

PLAT OF SURVEY

LOT 28 OF DUTCH MEADOWS SUBDIVISION

LOCATED IN THE NW 1/4 OF SECTION 31, TOWN 2 NORTH,
RANGE 16 EAST, WALWORTH COUNTY, WISCONSIN



DUTCH MEADOWS SUBDIVISION
PLAT OF SURVEY - LOT 28

WORK ORDERED BY -
TODD SLOVE
225 McHENRY AVE
CRYSTAL LAKE, IL 60014

FARRIS, HANSEN & ASSOCIATES, INC.
ENGINEERING - ARCHITECTURE - SURVEYING
7 RIDGWAY COURT P.O. BOX 437
ELKHORN, WISCONSIN 53121
OFFICE: (262) 723-2098 FAX: (262) 723-5886

REVISIONS

PROJECT NO.
5139.28
DATE:
02/08/2002
SHEET NO.
1 OF 1

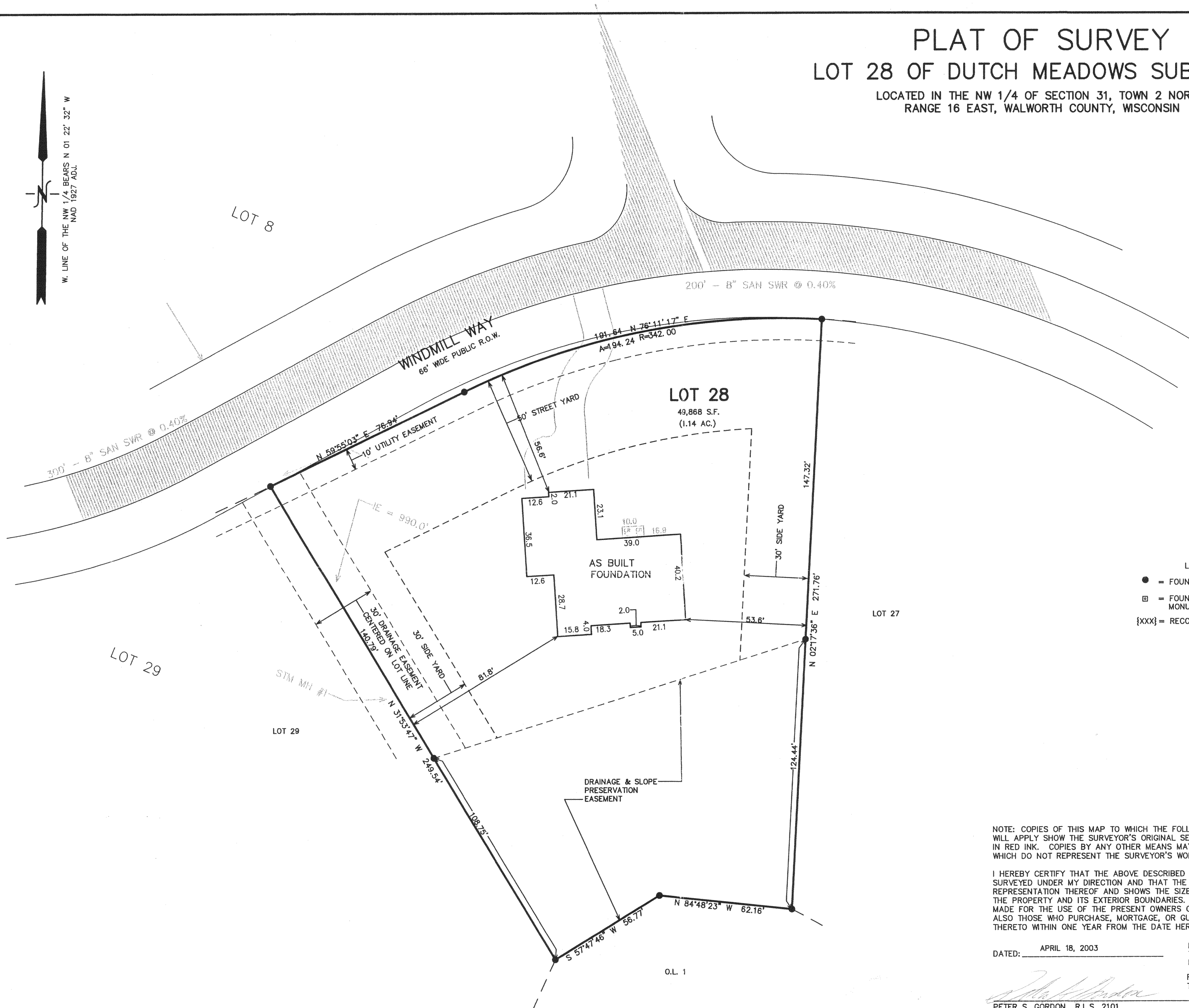
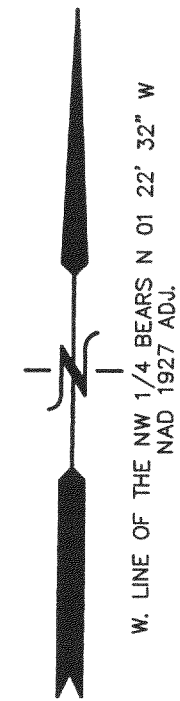

- LEGEND
- = FOUND IRON REBAR STAKE
 - = FOUND CONCRETE COUNTY MONUMENT W/BRASS CAP
 - {xxx} = RECORDED AS

NOTE: COPIES OF THIS MAP TO WHICH THE FOLLOWING CERTIFICATE WILL APPLY SHOW THE SURVEYOR'S ORIGINAL SEAL AND SIGNATURE IN RED INK. COPIES BY ANY OTHER MEANS MAY HAVE ALTERATIONS WHICH DO NOT REPRESENT THE SURVEYOR'S WORK PRODUCT.

I HEREBY CERTIFY THAT THE ABOVE DESCRIBED PROPERTY HAS BEEN SURVEYED UNDER MY DIRECTION AND THAT THE ABOVE MAP IS A TRUE REPRESENTATION THEREOF AND SHOWS THE SIZE AND LOCATION OF THE PROPERTY AND ITS EXTERIOR BOUNDARIES. THIS SURVEY IS MADE FOR THE USE OF THE PRESENT OWNERS OF THE PROPERTY, AND ALSO THOSE WHO PURCHASE, MORTGAGE, OR GUARANTEE THE TITLE THERETO WITHIN ONE YEAR FROM THE DATE HEREOF.

DATED: APRIL 18, 2003

REVISED 02-06-2004
TO SHOW SIZE & LOCATION OF
PROPOSED RESIDENCE

REVISED 04-28-2004
TO SHOW AS BUILT FOUNDATION

PETER S. GORDON R.L.S. 2101

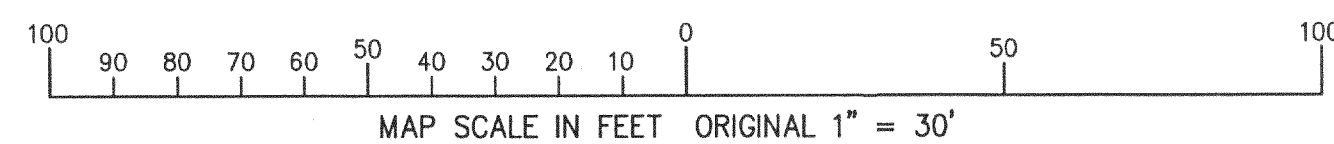
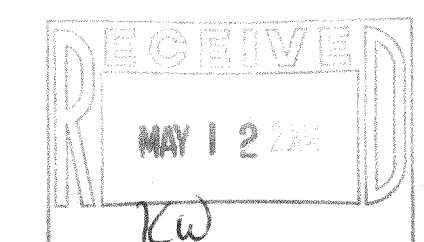

FDUT 00028

216-3733